

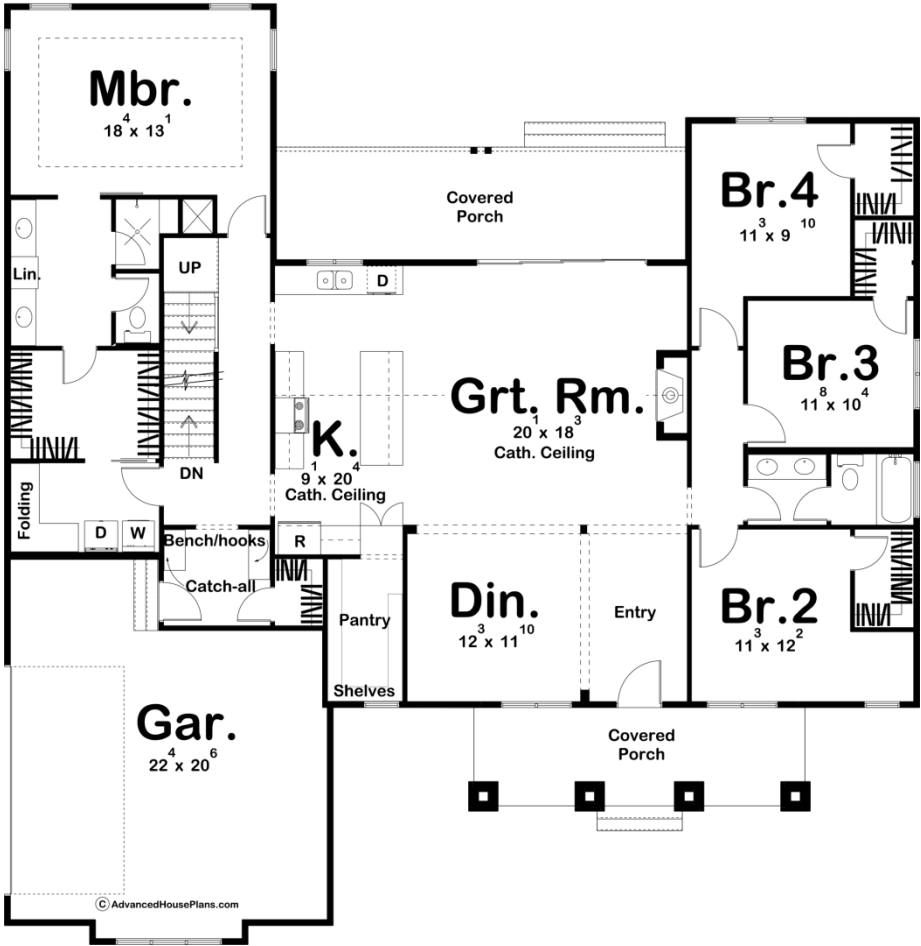

29815 - Arbor Ridge Data Sheet

2348 SQ FT	4 BEDS	2 BATHS	2 BAYS	65' 0" WIDE	66' 0" DEEP
---------------	-----------	------------	-----------	----------------	----------------

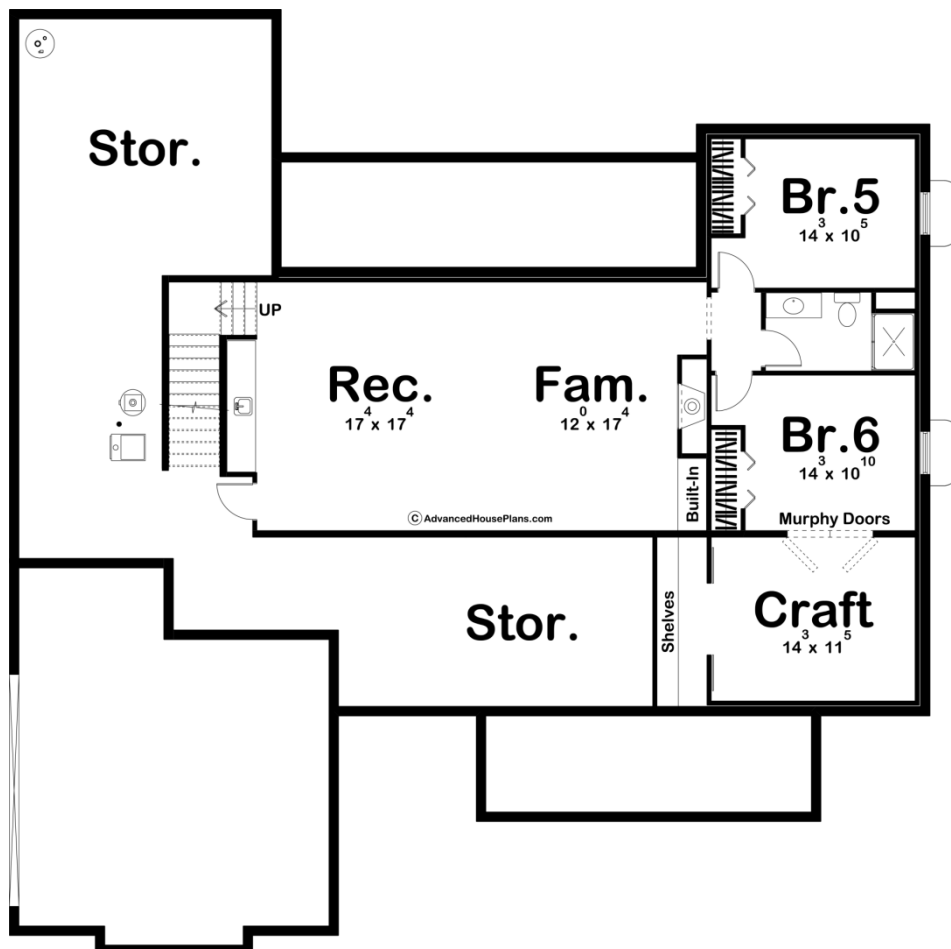

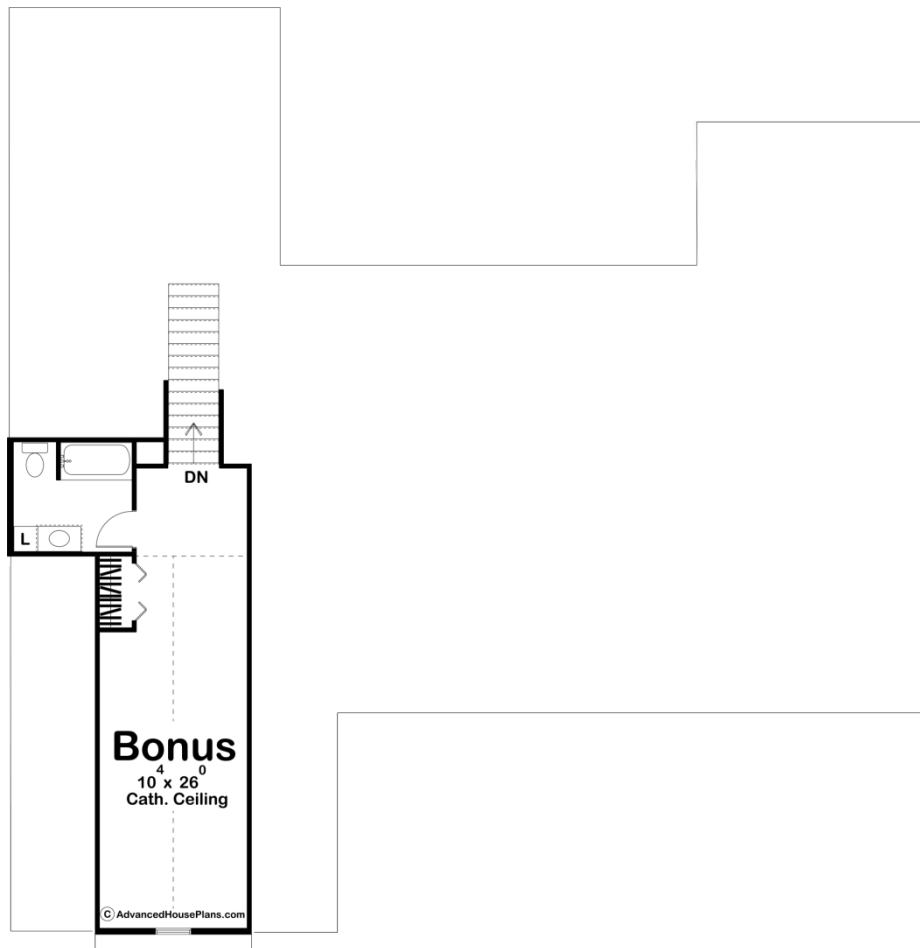

Construction Specs

Layout		
Bedrooms		4
Bathrooms		2
Garage Bays		2
Square Footage		
Main Level		2348 Sq. Ft.
Garage		557 Sq. Ft.
Total Finished Area		2348 Sq. Ft.
Exterior Dimensions		
Width		65' 0"
Depth		66' 0"
Ridge Height		24' 0"
<i>Calculated from main floor line</i>		
Default Construction Stats		
<i>Stats are unique to the individual plan.</i>		
Foundation Type		Basement
Exterior Wall Construction		2x4
Roof Pitches	10/12 Primary, 12/12 8/12 Secondary	
Foundation Wall Height		9'
Main Wall Height		9'
Second Wall Height		8'

Plan Description

The Arbor Ridge plan is a stunning Modern Farmhouse plan. The exterior combines board and batten, brick, and metal accents to give this home fantastic curb appeal. You'll be amazed by the open floorplan upon entering through the front covered porch. Just to the left of the entry is a large formal dining room. The great room is warmed by a fireplace and has access to the rear covered porch through a large sliding door. The kitchen includes a large island and a large walk-in pantry. On the left side of the home is where you'll find the master suite. The master bathroom includes his/her vanities and a large walk-in closet with access to the laundry room. Three additional bedrooms can be found on the right side of the home. Each bedroom has its own walk-in closet and they share a centrally located hall bathroom. A bonus room above the garage adds 414 sq ft and can be used as an additional bedroom or office. An optional finished basement adds 1195 sq ft to the home and includes wonderful features like a Rec room, an additional family room, 2 additional bedrooms and a craft room that is accessed through murphy doors.