

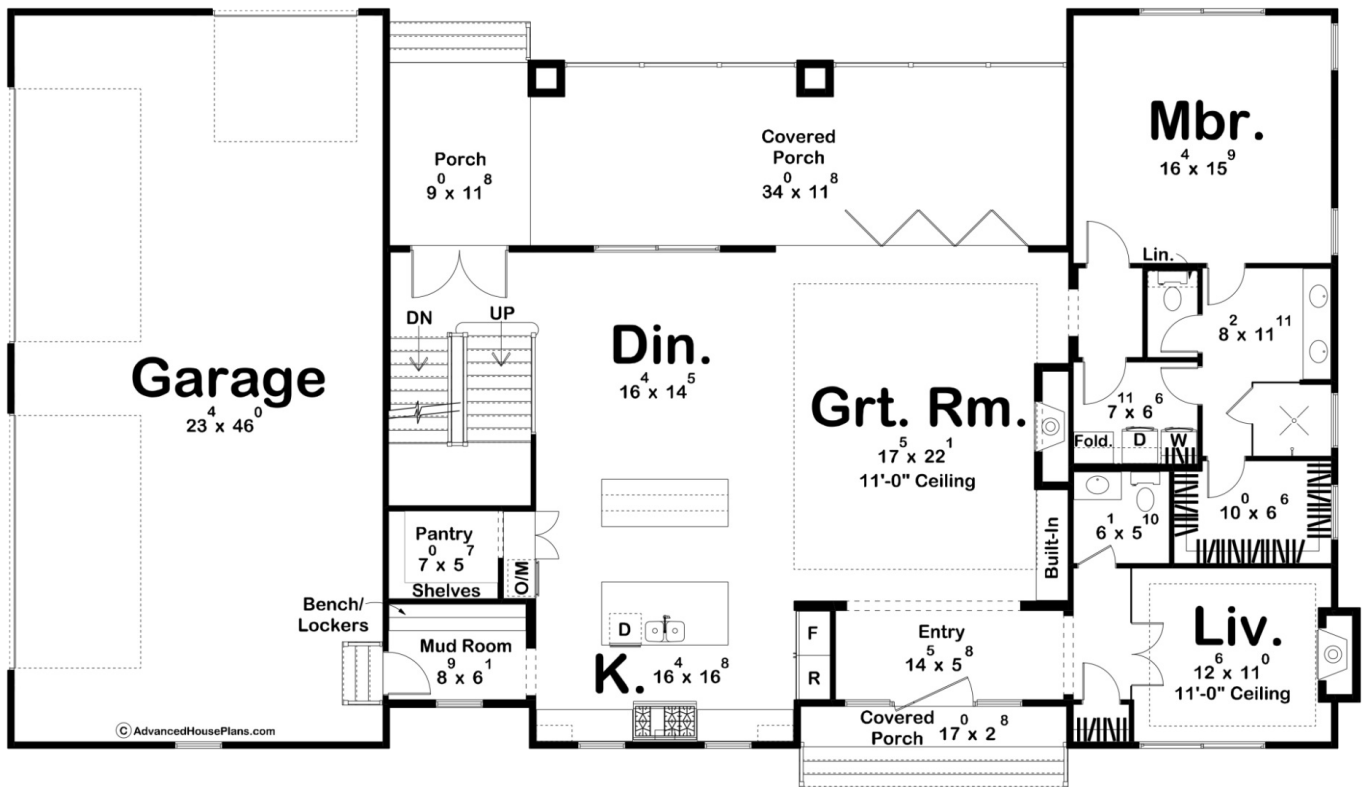

30603 - White Plains Data Sheet

3359 SQ FT	4 BEDS	4 BATHS	4 BAYS	85' 4" WIDE	46' 8" DEEP
---------------	-----------	------------	-----------	----------------	----------------

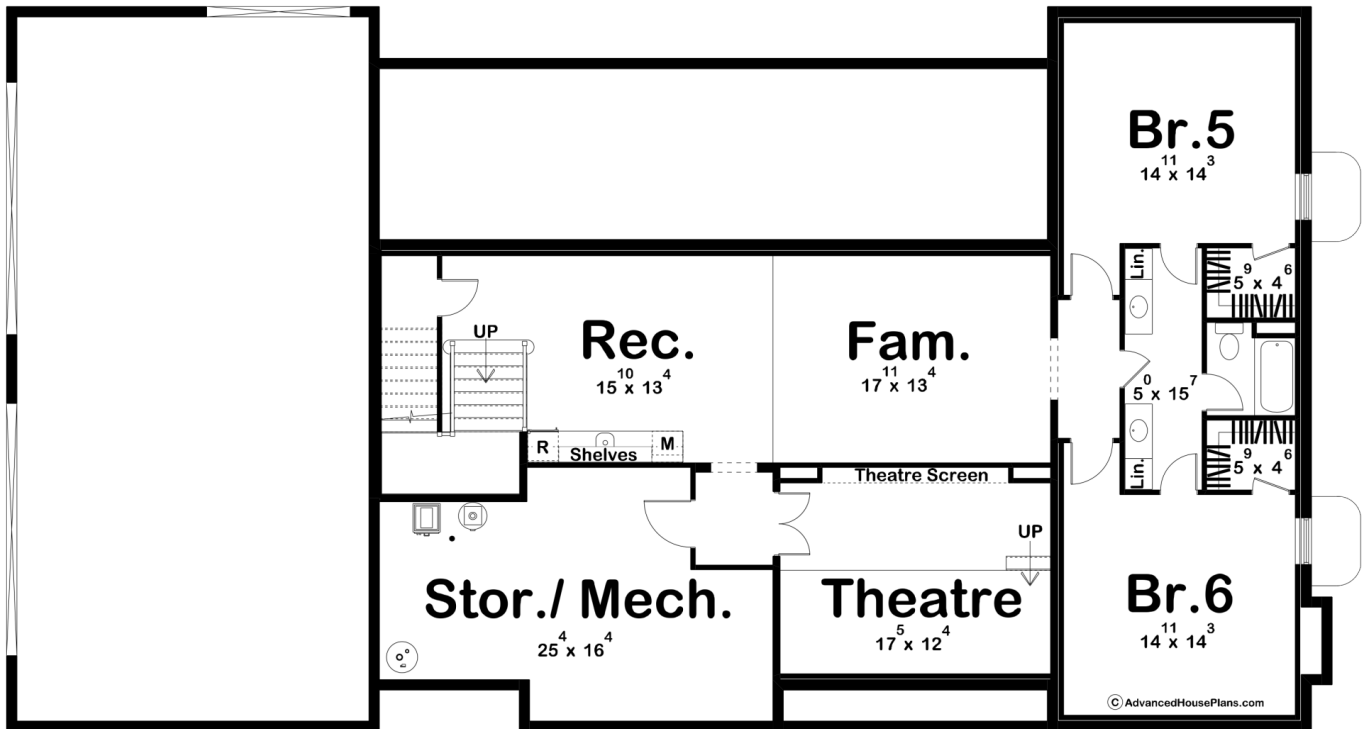

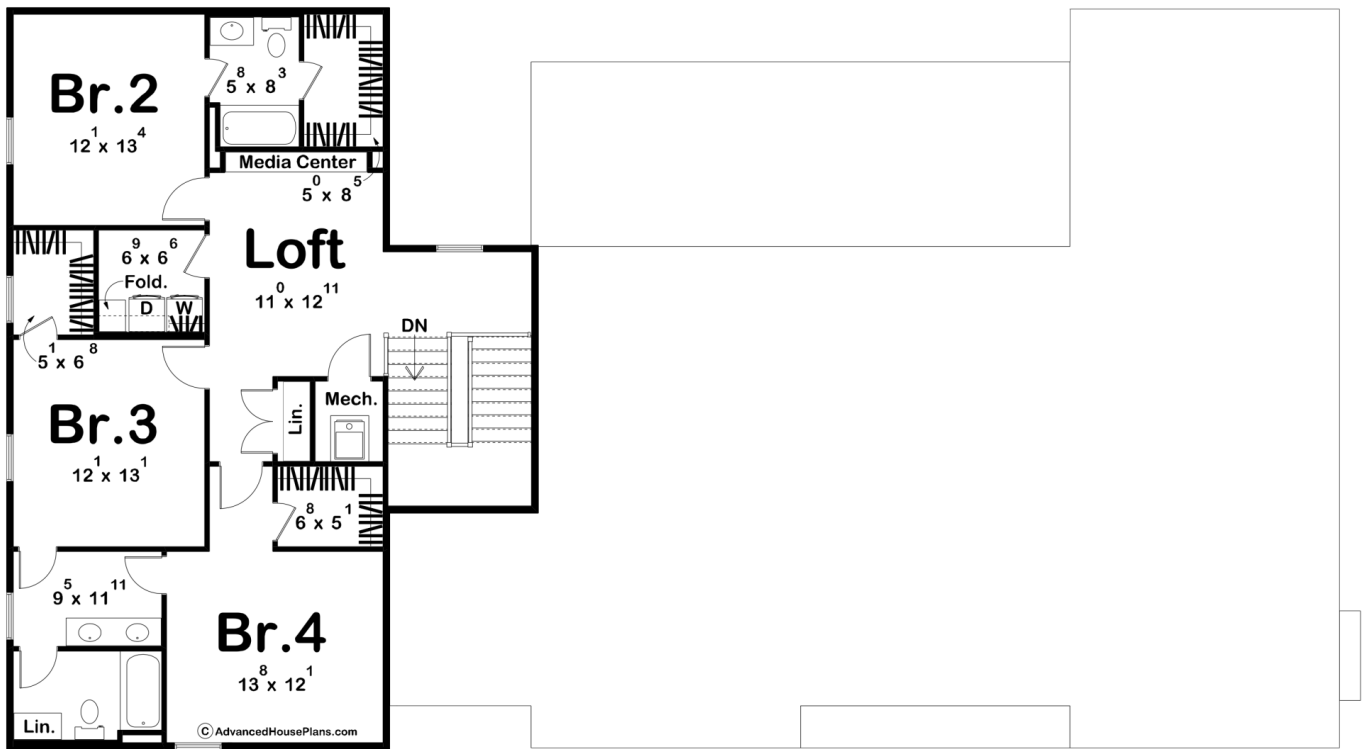

Construction Specs

Layout	
Bedrooms	4
Bathrooms	4
Garage Bays	4
Square Footage	
Main Level	2103 Sq. Ft.
Second Level	1256 Sq. Ft.
Covered Area	442 Sq. Ft.
Garage	1110 Sq. Ft.
Total Finished Area	3359 Sq. Ft.
Exterior Dimensions	
Width	85' 4"
Depth	46' 8"
Ridge Height	32' 10"
<i>Calculated from main floor line</i>	
Default Construction Stats	
<i>Stats are unique to the individual plan.</i>	
Foundation Type	Basement
Exterior Wall Construction	2x4
Roof Pitches	Primary 10/12, Secondary 12/12, Flat
Foundation Wall Height	9'
Main Wall Height	10'
Second Wall Height	8'

## Plan Description

White Plains artfully combines sleek modern style with the warm, timeless appeal of classic barndominium design. This spacious 1.5-story home features 4 bedrooms, 4 bathrooms, and an impressive 4-car garage, offering ample room for both family living and storage needs.At its core, the open-concept main area invites you in with seamless flow, creating an ideal space for connection and comfort. The kitchen, boasting two oversized islands, is a true showstopper—a dream for both avid entertainers and those who cherish family gatherings.Expansive covered porches at the front and rear extend the living experience outdoors, providing serene settings for relaxation, lively gatherings, or simply soaking in the surrounding views. White Plains is where modern living meets rustic elegance, all wrapped in one stunning design.